

Euphonium

The King's Constable

*Commissioned by Conn Selmer for the
Texas Bandmasters Association 2025 Student Melody Competition
Based on the winning melody by Lance Sitton*

Rick DeJonge

Allegro ♩ = 120

[illegible][illegible]

[illegible]

54

mp *mf* *f*

© 2025 D. N. M. J.

The King's Constable - Euphonium

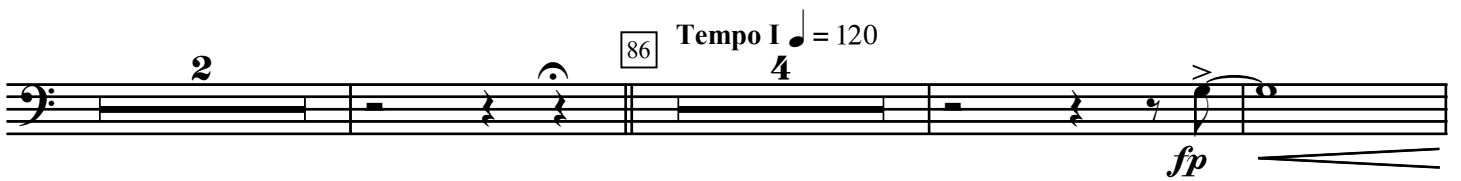
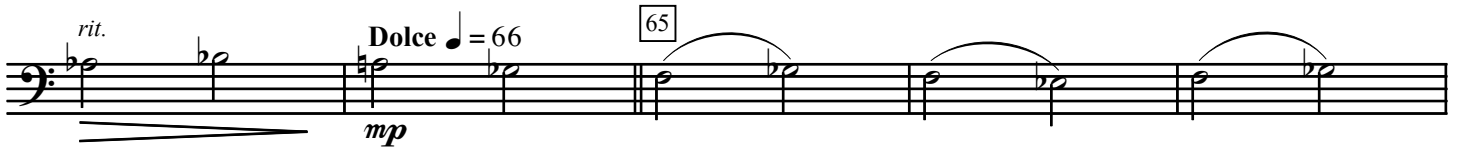

The King's Constable - Euphonium

103 7 111 *mf* 3

f 3

120 Faster $\text{♩} = 126$ 2 *fp*

f 2

fp *ff* > > > > >